

# Plat Book SS. Page 149 B

REF. - PLAT OF PROPERTY OF G. C. FRANKLIN EST. (NOT RECORDED)

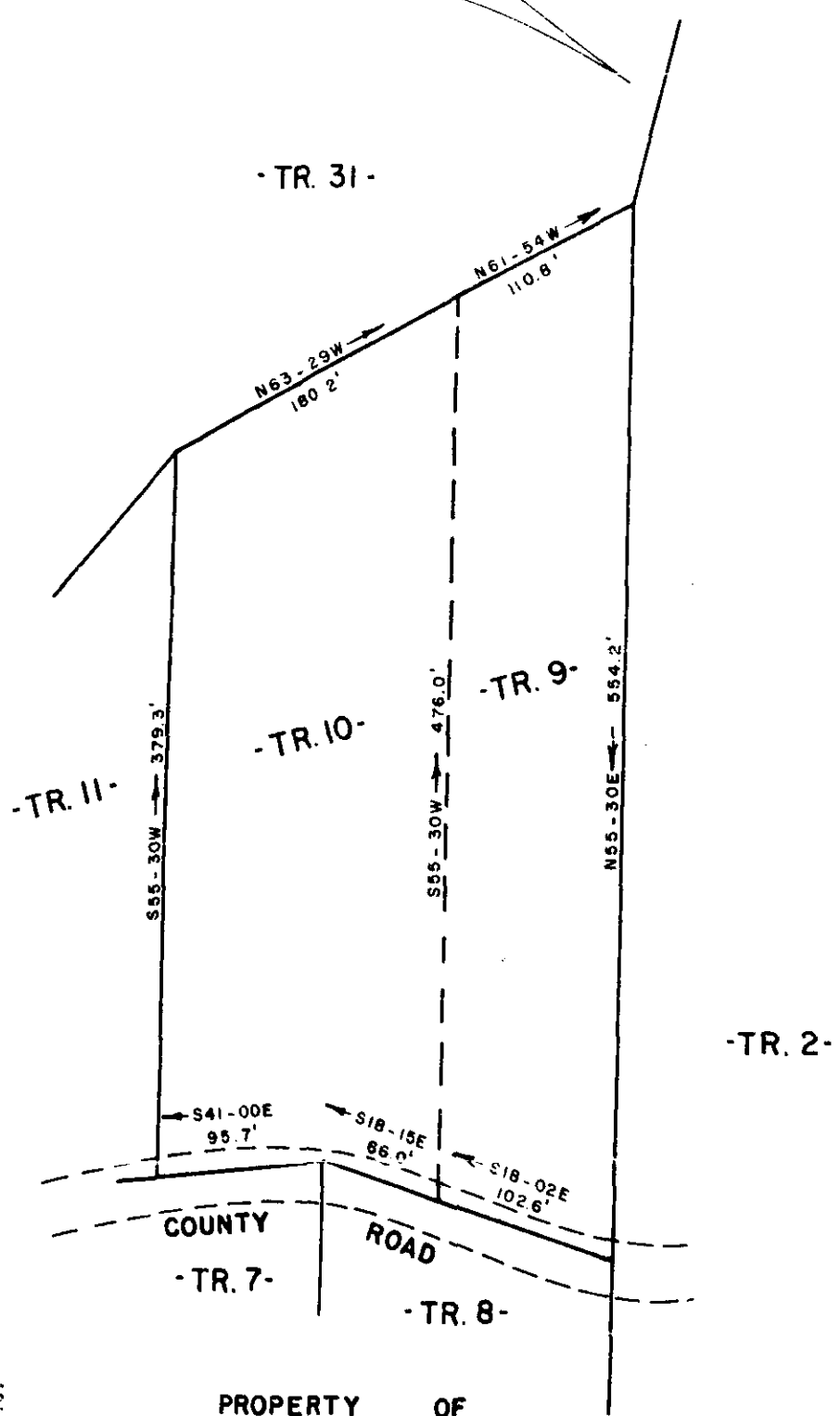

PROPERTY OF  
ELLES WILLIAMS  
NEAR GREENVILLE, S. C.  
SCALE 1" = 100' 30 NOV. 1958

FILED  
GREENVILLE CO. S. C.

APR 27 3 27 PM 1959

OLIVER NORTH  
S. C.

509

SS-149

APR 27 1959

SURVEYED BY R. B. BRUCE R. L. S. NO. 1952

Filed This Day of 1959  
and Recorded in Vol. 29 Page 149 of M  
Register Mesne Conveyance Greenville County, S. C.